

Elevation

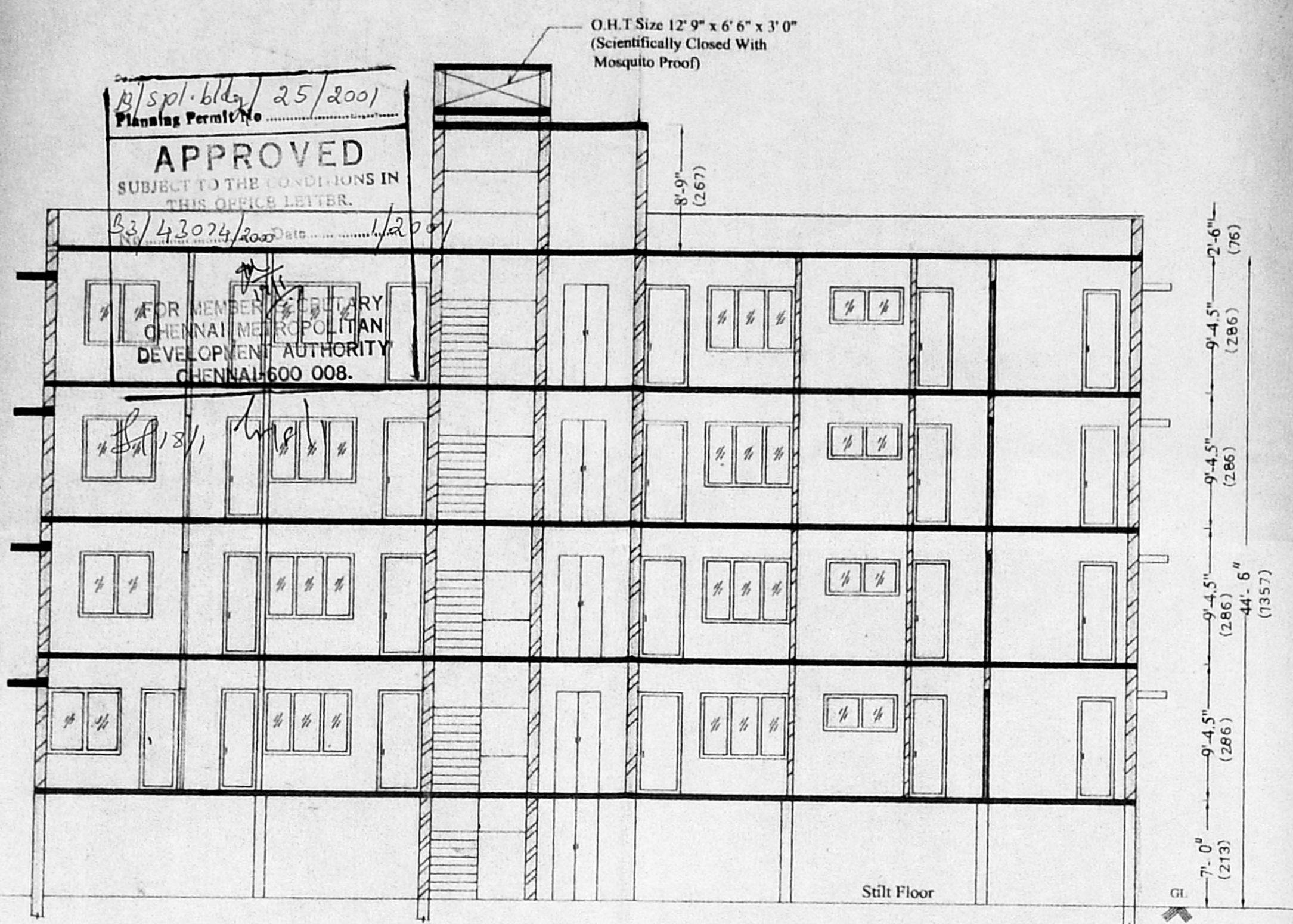

Section - AA

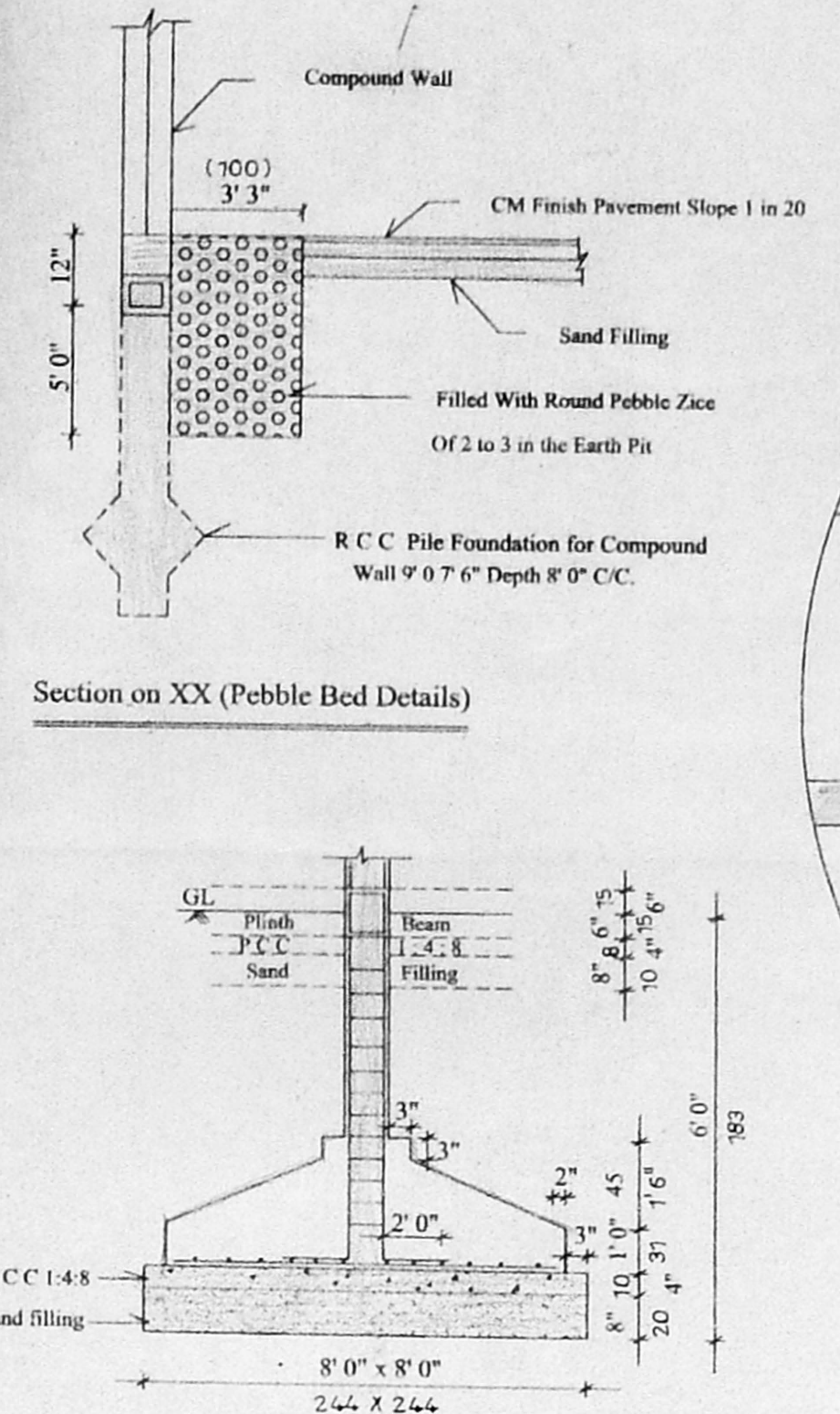

Foundation Details

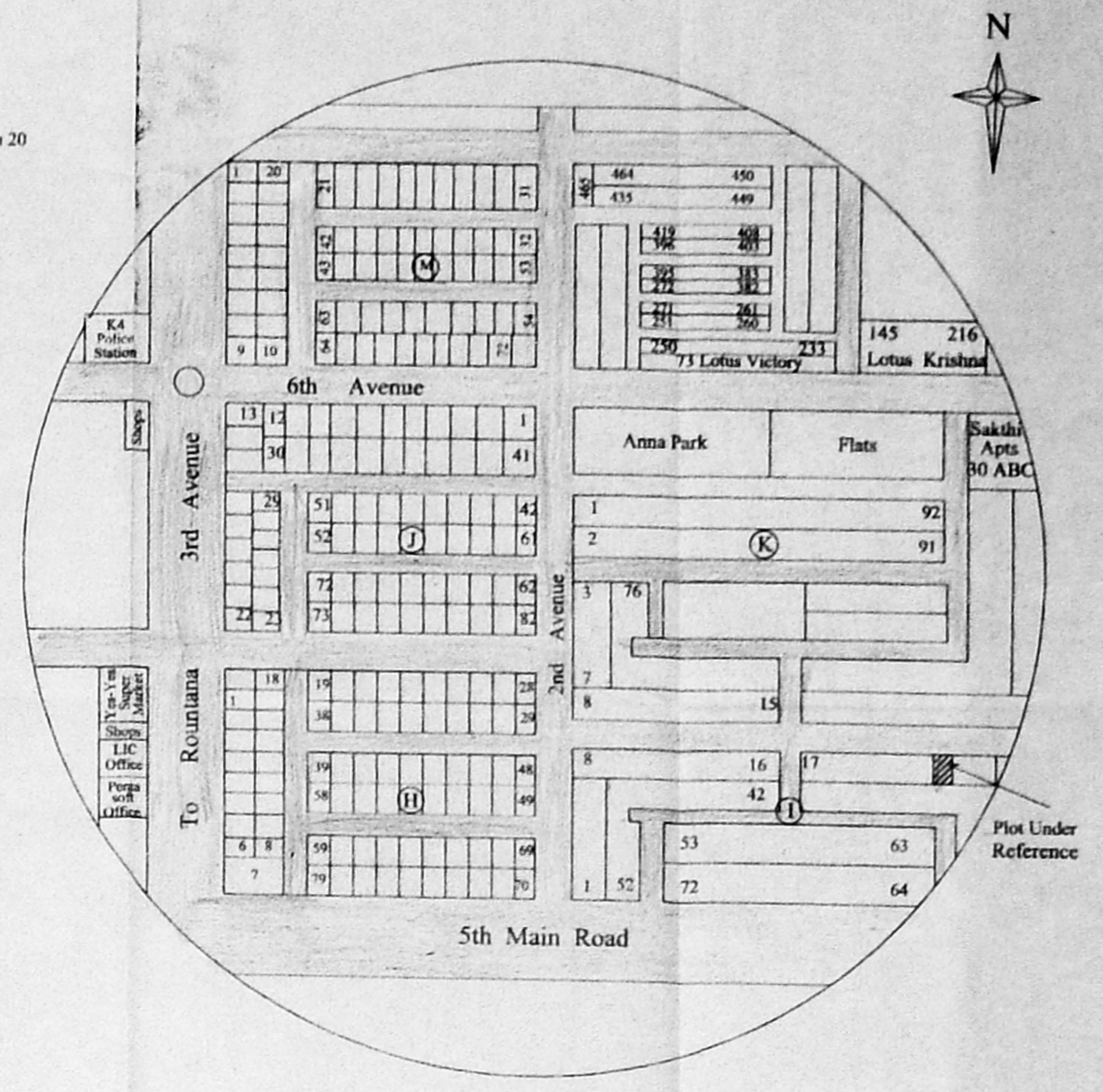

Key Plan (Scale: N.T.S)

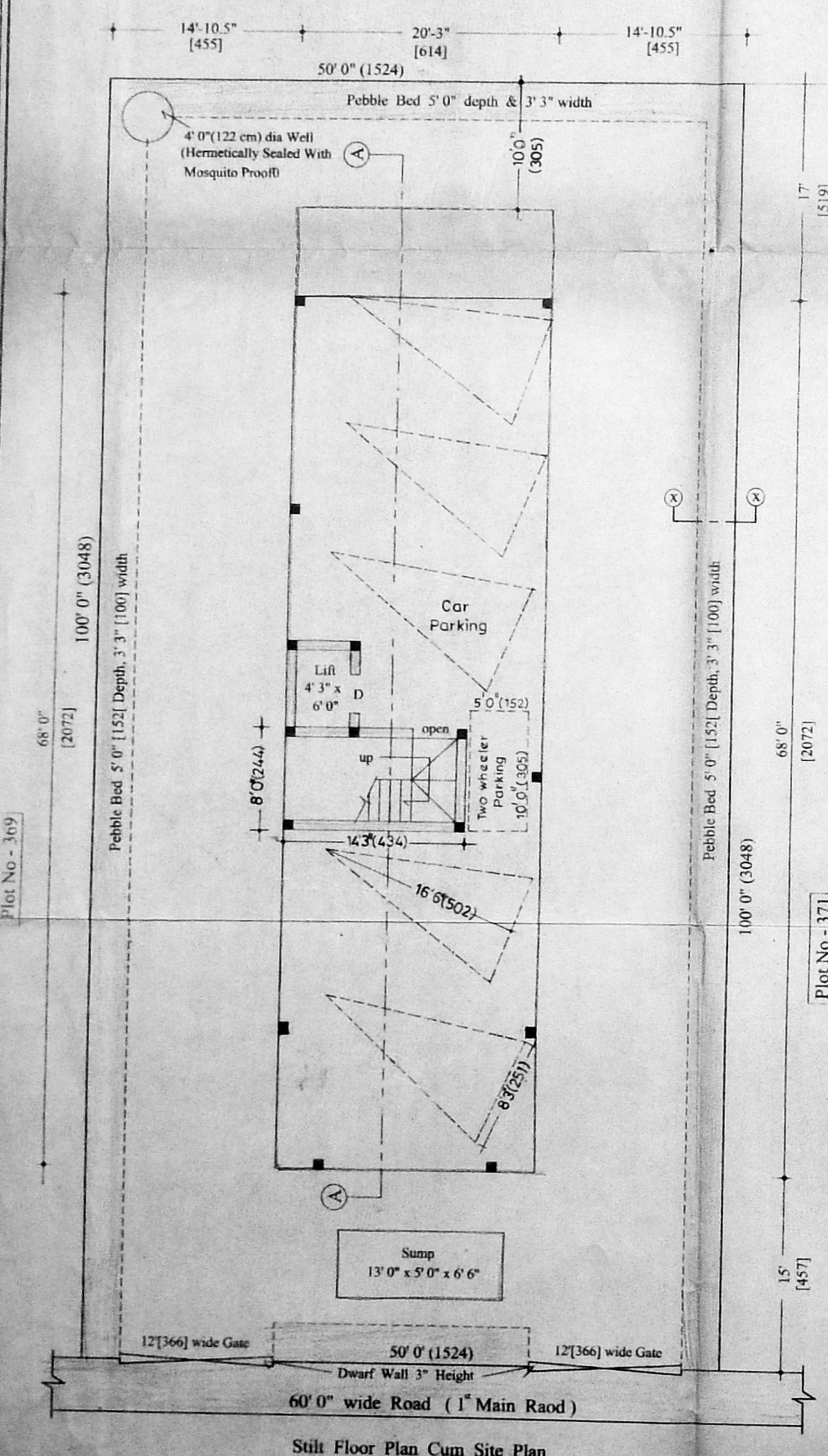

Stilt Floor Plan Cum Site Plan

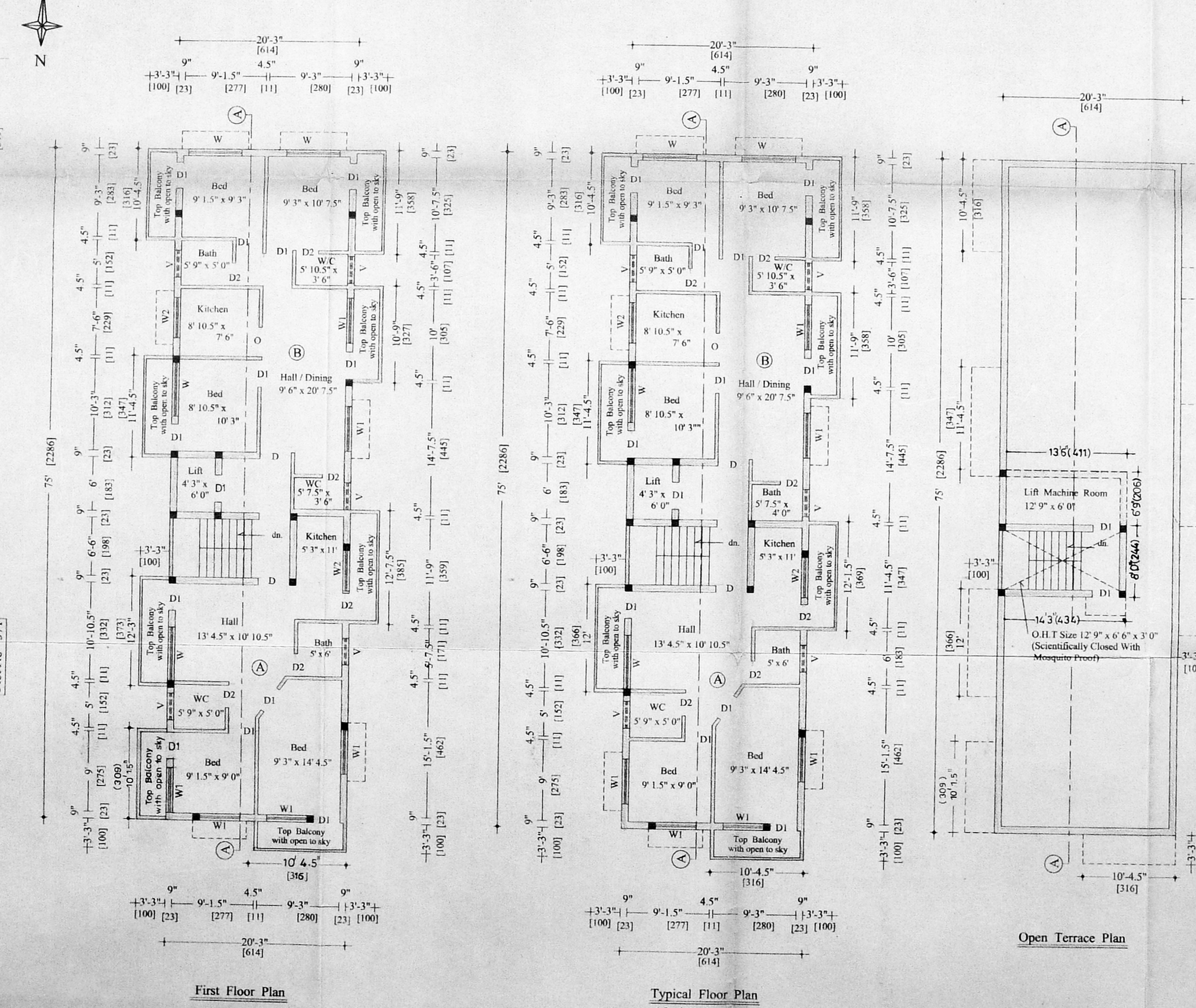

First Floor Plan

Typical Floor Plan (2nd, 3rd and 4th)

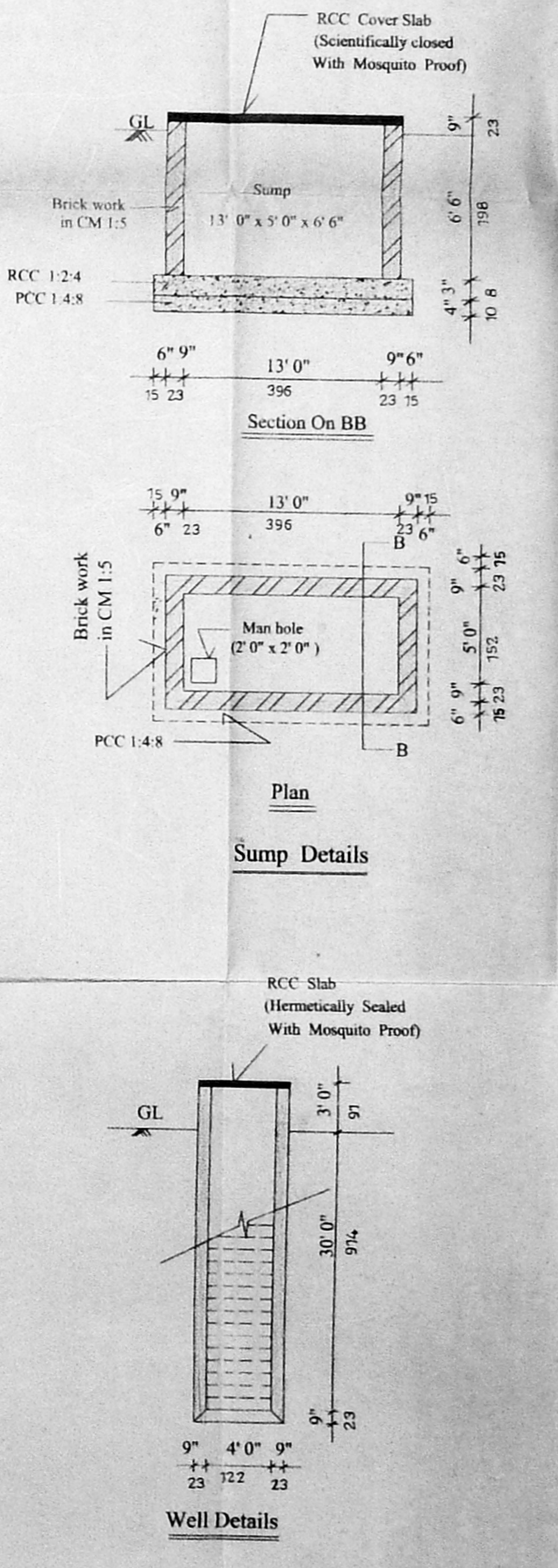

Sump Details

Well Details

Specification :
 Column Foundation 1:1.5:3
 Sand filling for foundation and basement
 Brick work in CM 1:6 using class one bricks
 Flooring concrete in PCC 1:4:8 finishing with mosaic tiles
 Roof slab to be of RCC slab finishing with a weathering course
 Plastering in CM 1:3 finishing with white & colour wash
 Joineries in best country wood

AP - Joinery Details :

D	Door	3' 6" x 7' 0"	(107 x 213)
D1	Door	3' 0" x 7' 0"	(91 x 213)
D2	Door	2' 6" x 7' 0"	(76 x 213)
W	Window	6' 0" x 4' 6"	(183 x 137)
W1	Window	5' 0" x 4' 6"	(153 x 137)
W2	Window	5' 0" x 3' 0"	(153 x 91)
V	Ventilator	3' 0" x 2' 0"	(91 x 61)

Area Details :

Plot Extent	Sft	Sqm
Plot Extent	5000	464.50
Plinth Area :		
First Floor		
unit A	837.50	77.80
unit B	975.50	90.50
Second Floor		
unit A	797.00	74.10
unit B	983.00	91.30
Third Floor		
unit A	797.00	74.10
unit B	983.00	91.30
Fourth Floor		
unit A	797.00	74.10
unit B	983.00	91.30
Total	7153.00	664.50
F. S. I.	1.43	
Plot coverage	27.54 %	
Non F. S. I Area		
Stilt Floor	1377.00	127.93
Head Room & Lift Machine Room	199.50	18.53

PROPOSED RESIDENTIAL BUILDING
 AT PLOT NO. 370, OLD DOOR NO. 20,
 NEW DOOR NO. 9, T-BLOCK, ANNA
 NAGAR, CHENNAI - 600 040.
 (S.NO. 48 PART & 49 PART, T.S. NO. 40 OF
 PERIYAKUDAL VILLAGE, CHENNAI,
 DIVISION NO. 67, ZONE NO. V)

Colour Index :

Proposed
 Boundary
 Road

Scale - 1" = 8' 0"
 Date - 14 July 2000
 Note - All dimensions in Feet, inches & Centimeters

Owner/Power agent:
Dr. V. Sundarajulu, P.O.
 B. Government College, P.O. Periyakudal,
 Corporation of Chennai, Ambattur Municipality
 60. 178 Ambattur, Anna Nagar West, Chennai - 600 048, 600077

Licensed Surveyor